

# MSi Testing & Engineering, Inc.

Your Source for Metallurgical Testing and Failure Analysis

1390 N. 25th Avenue  
Melrose Park, IL 60160  
708-343-3444  
F A X 3033



TESTING CERT #0510-01



Report No.:  
Date:  
Order No.:  
Page:



1 of 1

Attn:

## SUBJECT

Grain size examination of one (1) sample identified as:

Material	Thickness	Item No.	Coil No.	Condition
Inconel X750	.006"			Annealed

## TEST RESULTS \*

### Grain Size Examination

Average ASTM Grain Size	9.5
-------------------------	-----

\* Examination performed in accordance with ASTM E112 (Comparison Method).

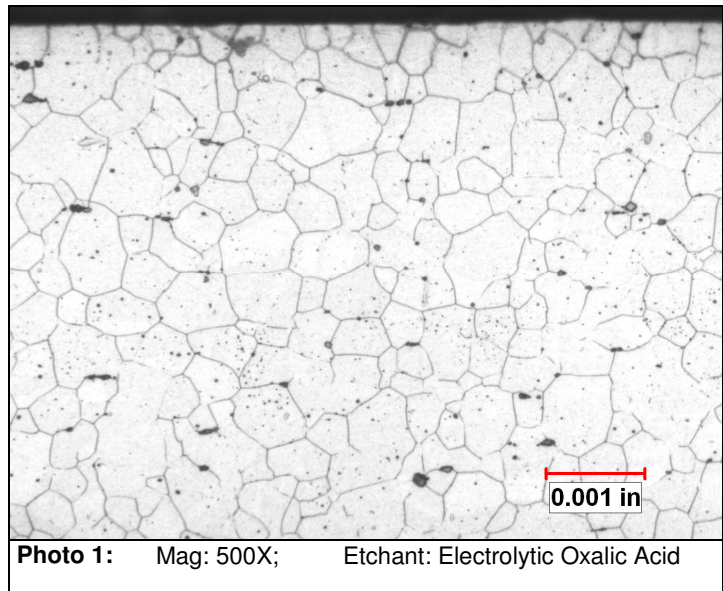

Respectfully Submitted,

**MSi Testing & Engineering Inc.**

*Bart Bobek*

Bart Bobek  
Staff Metallurgical Engineer

BB/bb / E-Document